



Polynesian Cultural Center

# UPDATE '90

Employee Newsletter

Friday, October 26, 1990

## Happy Birthday Polynesian Cultural Center!

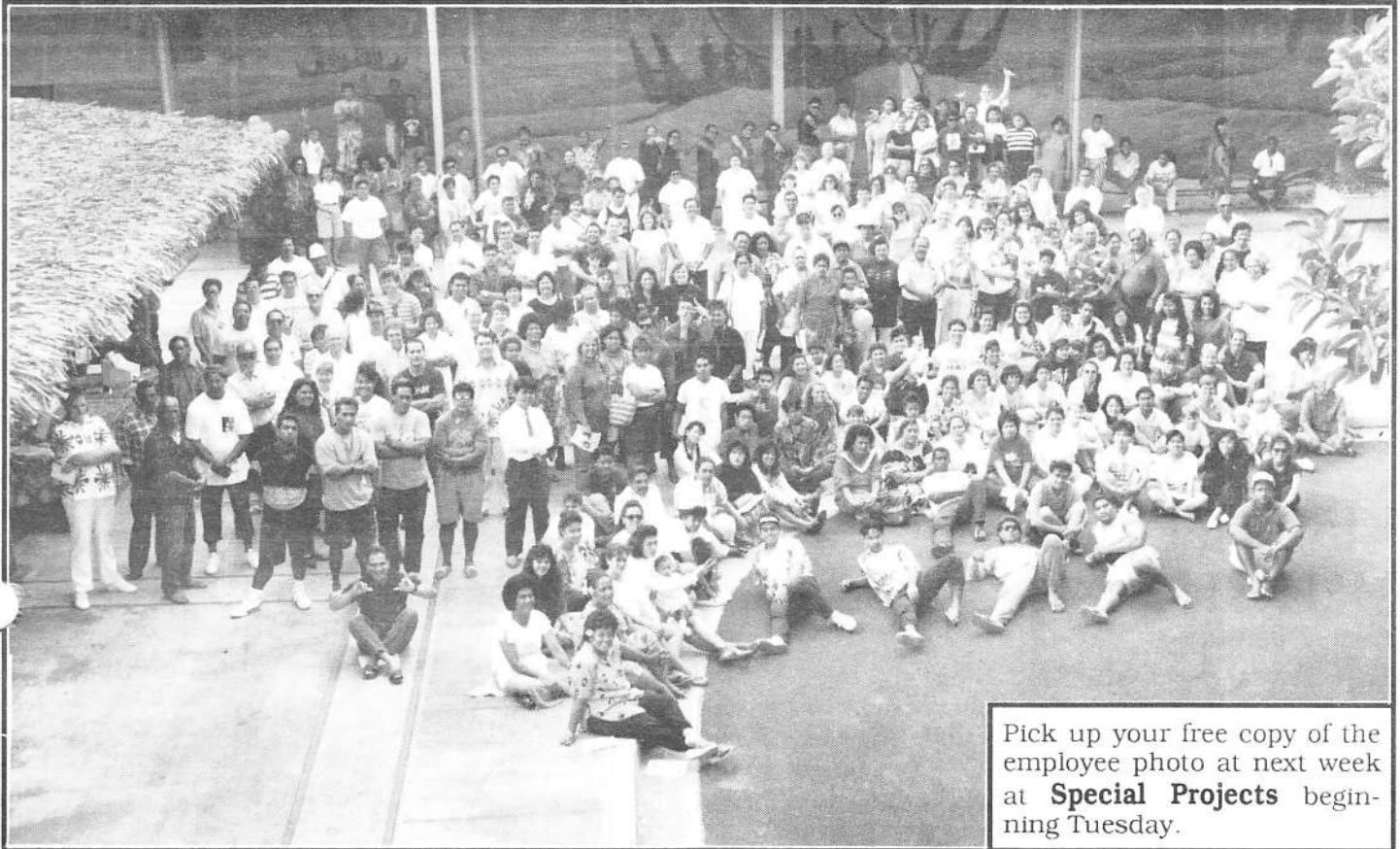

Pick up your free copy of the employee photo at next week at **Special Projects** beginning Tuesday.

Saturday, October 13, 1990 marked the 27th anniversary of the Polynesian Cultural Center. Sleepy eyed employees, some more sleepy than others, gathered in Discovery Plaza to begin the festivities.

After a few encouraging words from President Christensen the employees honored two special employees who had reached their twentieth anniversary. Lusi Tawaqa who works in the Fijian Village and Lulu Sigavata, who works in the Village Operations staff.

Entertainment was provided by the various departments. Favorites included the Business Office Grape Viners and the Laundry Sheiks.

*cont'd pg. 4*

## HOT NEWS!!

### Brass Band To Play For President Bush!

*The PCC/BYU Brass Band will play "Hail to the Chief" for President Bush at a Republican fundraiser **today** in Honolulu!*



## King and Queen of Malaysia Visit Center

Their Royal Highnesses, the King and Queen of Malaysia came on a surprise visit to the Center on Saturday, October 20, 1990 and were hosted by President and Sister Christensen along with Guest Services Vice President T. David Hannemann. Accompanied by their nephew, Prince Noor Mohamed Putra, who is currently a student at Hawaii Pacific University majoring in Marketing, and their daughter Princess Azwas and Son Prince Badaruddin and grandson, Ariez (son of Princess Azwas).

Our distinguished guests enjoyed the splendor of their royal welcome by each village complete with cultural presentations, gifts, leis, singing and dancing. They were also serenaded by an outstanding musical performance from the BYU-H/PCC Brass Band.

The special canoe tour was skippered by guides Ottley Wright and Junior Fuimaono assisted by VIP guide Salamasina Sagapolutele.

Their climaxing experience here at the Center was the sumptuous "Royal Feast" in their honor at the Alii Luau and the spectacular evening performance of "This Is Polynesia" show.

Their Royal Highnesses bid us farewell with much aloha and appreciation for the Center and the church.



The King and Queen of Malaysia and their family enjoy a canoe ride with a special visitor. Sitting on the right edge in the fourth row is well-known Hawaii singing star Melveen Leed.

### DMBA NOTICE

## November is Open Enrollment Month!

If you are thinking that you might like to switch medical insurance plans November is the only month that you can make that switch. The changes that take place will be effective in January.

In order to explain the changes and give employees an opportunity to ask questions. The meetings have been scheduled for:

**Tuesday, November 6, 1990**

**PCC Drivers Lounge  
(Training Room)  
9:00 - 11:00 a.m.**

**Tuesday, November 6, 1990**

**BYU-Hawaii Little Theater  
3:00 - 5:00 p.m.**

**Wednesday, November 7, 1990**

**BYU-Hawaii Aloha Center Rm. 155  
8:00 - 10:00 a.m.**

Mike Stapley, DMBA Vice President, will be in attendance to answer questions and talk specifically about post-retirement info.

**See You There!**



# Aloha United Way 1990 Campaign

Once again it is time to ask for donations to the Aloha United Way fund. Donations can be paid in cash or can be deducted from paychecks regularly.

People often ask how much to they should give to Aloha United Way. No one can, or should, tell you how much to give. That is a decision only you can make based upon income, family obligations, and your personal situation. Many people want a guide for consideration. The Suggested Giving Guide has been developed to serve as only that...a guide.

Annual Income	Gift %	Annual	Monthly	Semi-Monthly
up to \$9,999	.6	\$60.00	\$5.00	\$2.50
\$10,000-11,999	.7	\$84.00	\$7.00	\$3.50
\$12,000-15,999	.8	\$128.00	\$10.67	\$5.33
\$16,000-19,999	1.0	\$200.00	\$16.67	\$8.33
\$20,000-24,999	1.5	\$375.00	\$31.25	\$15.63
\$25,000-29,999	2.0	\$600.00	\$50.00	\$25.00
\$30,000-49,999	2.25	\$900.00	\$75.00	\$37.50
\$50,000-over	3.0			

Just in case you are wondering where the money goes to, here is the answer.

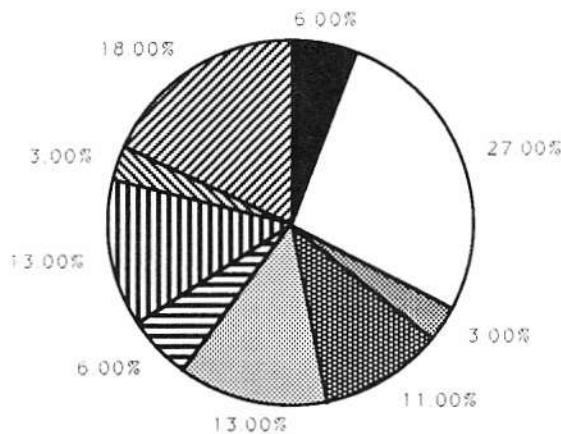

6%	Residential, Vocational, Rehabilitation Services
27%	Family Support Services
3%	Special Education
11%	Community Service Centers
13%	Social Support Services
6%	Family Transition Services
13%	Youth Services
3%	Community Health Centers
18%	Health Education Services

For more information contact Sam Langi, Human Resource Division, ext. #3185.

# EMPLOYEE MENU

## Monday, Oct. 29

Teriyaki Wings &  
Drumsticks  
Mixed Vegetables  
Steamed Rice  
Cold Drink

## Tues. Nov. 6

Fried Hoki Fish  
W/ Tartar Sauce  
Tossed Salad  
Steamed Rice  
Cold Drink

## Tuesday, Oct. 30

Pork Chop Suey  
Strawberry Parfait  
Steamed Rice  
Cold Drink

## Wed. Nov. 7

Beef Stew  
Tossed Salad  
Steamed Rice  
Cold Drink

## Wed. Oct. 31

Lamb Curry Stew  
Tossed Salad  
Steamed Rice  
Cold Drink

## Thurs. Nov. 8

BBQ Chicken  
Peas & Carrots  
Steamed Rice  
Cold Drink

## Thur. Nov. 1

Chicken Curry Stew  
Potato Salad  
Steamed Rice  
Cold Drink

## Fri. Nov. 9

Teriyaki Pork  
W/ Natural Sauce  
Peas  
Steamed Rice  
Cold Drink

## Fri. Nov. 2

Salisbury Steak  
W/ Onions & Gravy  
Seasoned Corn  
Steamed Rice  
Cold Drink

## Mon. Nov. 5

Deep Fried Chicken  
W/ Gravy  
Seasoned Corn  
Steamed Rice  
Cold Drink

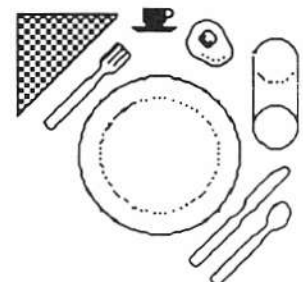

# November 1990

Sunday	Monday	Tuesday	Wednesday	Thursday	Friday	Saturday
Daylight Savings Time Mainland turns clocks BACK one hour. 28	29	9:00 PSI Request (Reporting)  30	HALLOWEEN!  31	1	2	3
4	Nov. 6 Election Day	9:00 PSI Basic Operator Training 6	7	8 Pay Day! 	9	10
Veterans Day  11	12	9:00 Introduction to MacWrite/ MacPaint  13	14	15	16	17
18	19	9:00 Introduction to WordPerfect  20	Pay Day!  21	Thanksgiving  22	23	24
25	HAWAII FILM FESTIVAL 	9:00 WordPerfect Outline/Macros  26	27	9:00 WordPerfect Columns/Graphics  28	29	30



*Pictured above, Front row L to R: Kelly - Canoe Guides, President Munson - BYU-Hawaii 1st Stake President, Noni Neal - Guide, Vice President T. David Hannemann. Standing L to R: Sister Munson, Elder Donald Hallstrom - Regional Representative, President Christensen, Elder Douglas H. Smith - Visiting General Authority, Sister Hannemann.*

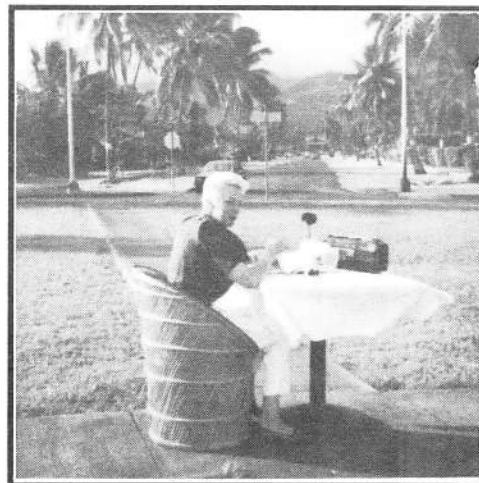

Well, Gateway went all the way again! October 13, 1990 was Boss's Day and they took their boss, **Vernice Pere**, to breakfast. Where else but the small circle by the Laie Elementary School. Vernice dined to the entertainment of Hula by Mildred, Music by Bobbie Akoi and a Tauoluga by Losa. Thanks for being a great boss!

*Max, Gateway, and Laundry Gang*