



October 30, 1981

update 81

Polynesian Cultural Center



P.C.C "Secures" Brother Mack



Photo by Loni Manning

G. Wayne Mack officially became Manager of the Security Department at the Center on October 8th.

Brother Mack is a former FBI employee and retired from that capacity in 1975 after a 28 year term of service in the federal law enforcement agency. Previous to his service in the FBI Brother Mack worked 7 years in another government agency. He also worked until 1978 as Head of the Justice Administration Department at Eastern Arizona College.

In 1978, Brother and Sister Mack were called to the Papeete Tahiti

Mission where Brother Mack served as Mission President for three years. While there, Sister Mack learned to speak French and Brother Mack re-learned the two Tahitian dialects he had previously spoken on his first mission to Tahiti in 1935.

Wayne and Ruth Mack are the parents of 6 children and 16½ grandchildren (one on the way).

As Security Manager, Brother Mack would like to upgrade the caliber of security proficiency and provide additional training for the present staff.

The Taiwan Connection

Seventeen Taiwanese guests will be in the Center today accompanied by Mr. David Liu, Cultural Attache to the Taiwanese Government.

Based in San Francisco, Mr. Liu hopes to provide the group with a "Polynesian experience" here in the Center. The group is returning home after visiting on the Provo campus. They are a vital link with the Church for the performing groups which visit Taiwan in the hopes of spreading both good will and the gospel.

The Young Ambassadors, The Lamanite Generation, and the International Folkdancers have all visited Taiwan recently, drawing large crowds and creating much interest in the Church thereby.

We extend our Aloha to these guests, and hope to convey the spirit of Polynesia to them as they visit among us today.

New Time Schedule To Start

Beginning November 2, the starting time of "Invitation to Paradise" will change from 7:30 to 7 p.m.

With the November 2 change, the other afternoon activities at the Center will be rescheduled as follows:

DINNER

Currently, 4:30 - 7:00 p.m.
As of Nov. 2, 4:00 - 6:30 p.m.

BAND CONCERT

Currently, 5:30 - 6:30 p.m.
As of Nov. 2, 5:00 - 6:00 p.m.

VILLAGE CLOSING

Currently, 7:00 p.m.
As of Nov. 2, 7:00 p.m.

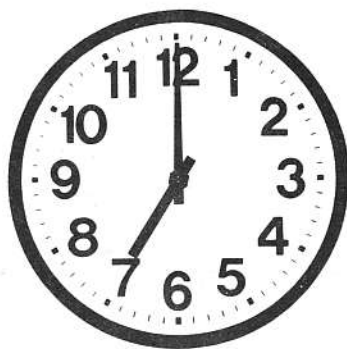

To accommodate overflow audiences on evenings when attendance surpasses the 2,770-seat capacity of its amphitheater, the Center will present a 6 p.m. and 8 p.m. performance of "Invitation to Paradise".

NEWS

☆ Volleyball ☆

WANTED:

Spikers,

Slammers

& Servers



It's Volleyball season again. So all you spikers, slammers and servers sign up now for the PCC team to compete in the Travel Industry Volleyball League.

Games begin November 10th and end January 30th and will be held Tuesday, Thursday and Saturday evenings.

PCC will have two teams, a men's team and a women's team on the open roster system. If you would like to have your name on the roster contact volleyball coordinator Keith Awai at ext. 3095.

Page 2

Invitation to Paradise Goes To New York

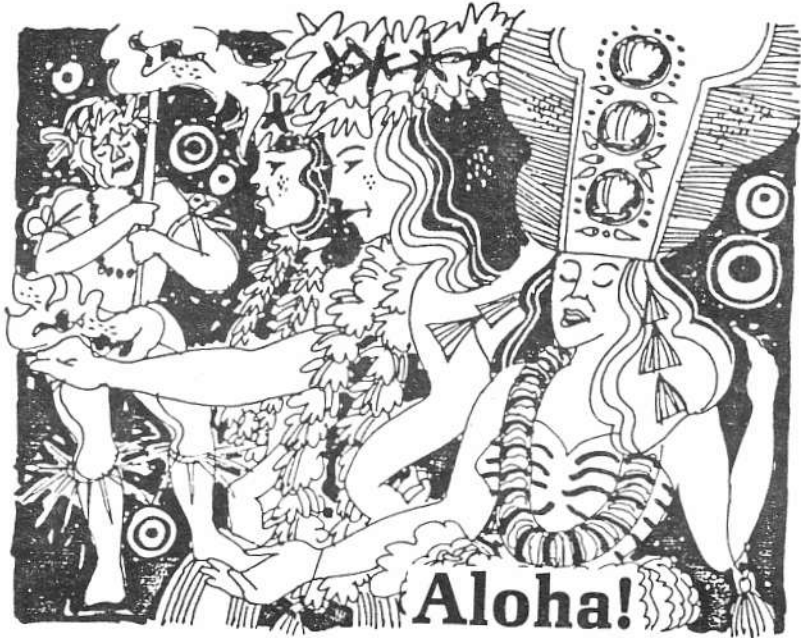

Honolulu Boy Choir To Perform



The famed Honolulu Boy Choir brings its youthful enthusiasm and 100 memorable faces to Laie for the first time in concert on the Brigham Young University - Hawaii Campus. On November 6, the traditional blowing of the conch shell will highlight the opening of the performance at 7:30 p.m. in the Aloha Center Ballroom.

The boys range in school from grades 2 through 8 and hail from approximately 80 different elementary schools throughout Oahu. They are carefully selected by audition and directed by Roy Hallman. Representing a cross-section of Hawaii's people, they come from all racial and religious groups, various family environments, urban and rural areas and the civilian and military population.

Admission for this event will be \$4.00 General, \$2.50 for High School students, and \$1.00 for children under 12. Tickets will go on sale at the Aloha Center Front Desk on Monday, November 2. Tickets may be reserved over the phone, but must be picked up one half hour before the performance. Performance or Lyceum information may be obtained by calling the Office of University Relations at 293-3660. Tickets may be reserved at 293-3545.

NEWS

Laie Hills Are Alive With The Sound Of Music

As Christmas draws near, community members in Laie are clearing their throats and preparing to sing in the season!

Center personnel are involved in a number of choral groups that are currently rehearsing for concerts over the next few weeks.

Cultural Orientation Manager Haunani Kānaana is President of the Relief Society Choir which involves many Center women in its ranks of some 200 voices. The choir will sing at the upcoming Laie Stake Conference in the Cannon Center, presenting two numbers.

"Sing Praise to the Lord" is an emphatic proclamation of praise written by Handel, composer of the Messiah. "More Holiness Give Me" is a supplication for purity, and will be presented partly a capella.

The BYU Youth Chorus actually involves three age groupings of youth, many of whom are the children of Center employees. Directed by Carolyn Shumway, the Youth Chorus will present a concert December 11 in the BYU auditorium.

Perhaps the most exciting event of the year will be the December 5 concert in the Cannon Center which will unite the Honolulu Symphony with a 200 voice community choir. Called the Laie Choral Union, the choir is under the direction of Jim Smith, and includes many Center employees.

Both that program and an additional one in which the choir was asked to participate at the express invitation of the Symphony conductor Donald Johanos, will present hymns from Handels Messiah.

The second program is scheduled for December 17 at Honolulu Hale. It is a special Mayor's Christmas Concert, and it is pleasing to note that the Laie choir was chosen to participate in what can only increase the reputation of our community singers.



Introducing:

Elder Le Grand Richards

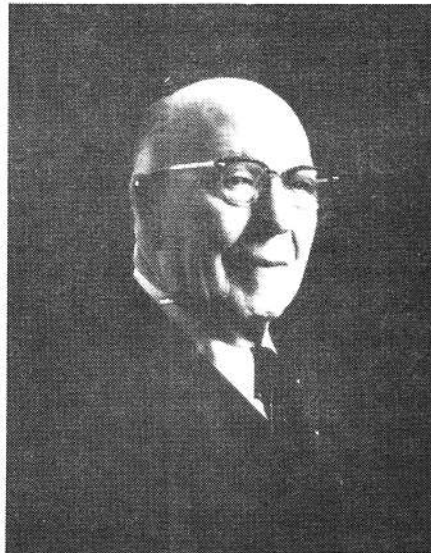

Elder LeGrand Richards, a member of the Council of the Twelve Apostles of The Church of Jesus Christ of Latter-day Saints, has devoted over 60 years of service to the Church in positions of major responsibility.

He has filled four missions and presided over two of them. He has served as bishop of three wards, a high councilor and a stake president.

For 14 years he was the Presiding Bishop of the Church and has been a member of the Council of the Twelve since April, 1952.

Elder Richards is the author of three widely read Church books, of which "A Marvelous Work and Wonder" is perhaps the best known. Now the oldest General Authority of the Church, Elder Richards is known for his keen gospel knowledge and enthusiasm.

Professionally, he has carried on a successful real estate business most of his life.

Elder Richards is the third apostle in direct family descent. His father was President George F. Richards of the Council of The Twelve and his grandfather Franklin D. Richards was also President of the Council; and he is a nephew of Willard Richards, pioneer leader, apostle, and counselor to President Brigham Young. His mother was Alice A. Robinson.

He was born February 6, 1886, at Farmington, Utah. Later, he married Ina Jane Ashton on May 19, 1909 in the Salt Lake Temple, who passed away on December 31, 1977. They have four daughters and two sons.



Happy

BAA!

Birthday

Tuakalau Ikakoula	Oct.	30
Patrick Ormond		31
Temaleti Faaoso		31
Benjalyn Magalei		31
Sheri Lee Lopes		31
Tevita Kauvaka Sr	Nov.	4
Sisiteni Topou		1
Jane Pöetsch		5
Moana Mapuni		2
Pele Leiataua		3
Keith Awai		3
Marvin Meyers		5
Mark Strother		5
Gabriel Nauahi		3
Marino Christy		2
Sisilia Fotu		2
Perfecto Gervacio		4
Wendy Lauulu		3
Valo Tofa		2
Nova Kaio		3



Direct Deposit

How would you like to save yourself some time? How would you like to beat the crowds every other Friday at the bank?

You can NOW! For those of you who are interested in direct deposit we have it available at your Personnel Office.

Your direct deposit can go to the following banks.

- Bank of Hawaii
- Honolulu Federal Savings & Loan
- Hawaii First National Bank
- State Savings
- Oahu Educational Credit Union (Non-Bank)
- Hawaii Central Credit Union (Non-Bank)

All interested employees, State Savings is offering FREE checking with NO MINIMUM BALANCE and a Christmas Savings Fund for Christmas 1982. Inquire at Personnel if you are interested.

Pre-Christmas Sale

Get your Christmas presents now! Shop Polynesia is having a special pre-Christmas discount sale for all employees. Sale starts immediately and will extend through Christmas.

Please be aware that the 40% discount is a privilege extended to PCC employees only. It is not to be extended to friends, tourists, and non PCC employees. Only your immediate family (your children, your spouse, and your parents) may use the discount and then ONLY when accompanied by you. No exceptions.

WORLDWIDE LEADER IN RENT-A-CAR



Do you have a special date? Want to make a good impression? Junk that old clunker you drive and drop by PCC Properties Inc. They have contracted with the Hertz Company to act as their agent, and have a fleet of ten cars which are available for rent.

The range is wide. You can rent anything from a compact car to a van, Mercedes Benz, or Lincoln Continental. You make the choice and PCC Properties Inc. will get the car for you. Limousines for special occasions require two days notice, so plan ahead.

The new service is open to the community members and the general public alike. Intended drivers who are 21 years of age may rent with a major credit card. Anyone 25 years of age or over may rent with either a credit card or deposit. Just call 293-3169 and speak to any of the staff.

Now, why not check out a Cadillac for that next anniversary night out!

Employee Notice

Discounts available for all PCC employees at Disneyland, Disney World, Sea World, Knottsberry Farm Universal Studios and Hertz Rent-a-car. For more information contact the Personnel Department.

DMBA DEADLINE

All those interested in signing up for DMBA Plan B must sign by Nov. 1st or wait until the next open enrollment on January 1st.

HALLOWEEN HAPPENING!!



This graveyard shift is getting to me!



This new shuttle service is a dilly!

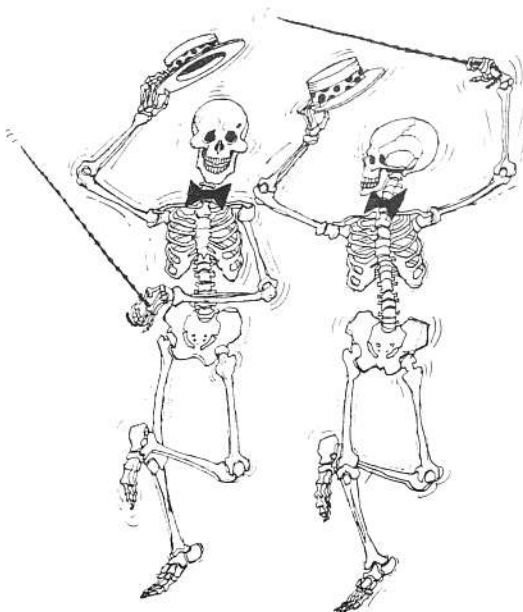

Thursday Nite Special:
Cy and Kalili show dem bones!

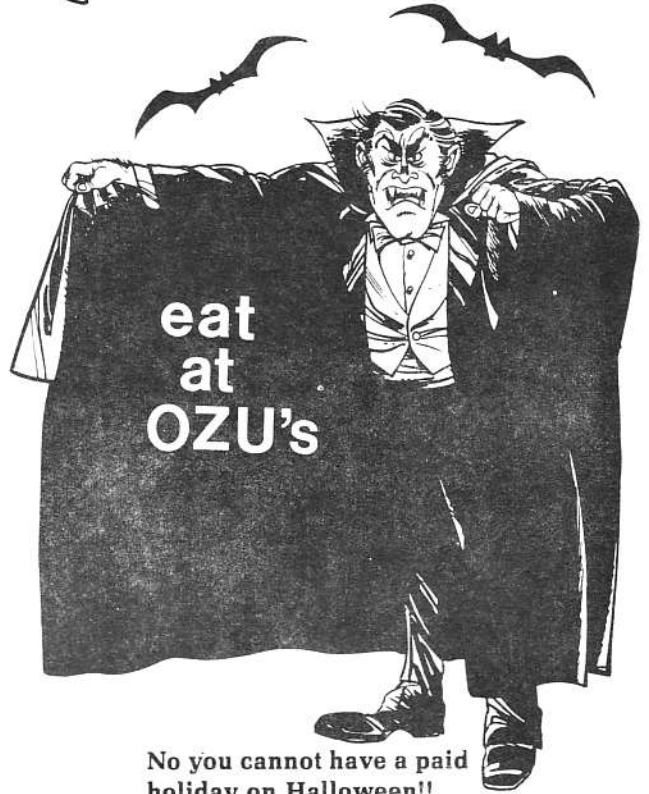

No you cannot have a paid holiday on Halloween!!

- bats
- black
- boo
- costume
- candy
- cat
- frankenstein
- graveyard
- haunted house
- jack-o-lantern
- moon
- mask
- mystery
- owl
- pumpkin
- party
- skeleton
- skull
- trick or treat
- tomb
- vampire
- witch

Circle the words

t	r	i	c	k	o	r	t	r	e	a	t
n	r	e	t	n	a	l	o	k	c	a	t
l	w	o	m	y	s	t	e	r	y	o	l
h	a	u	n	t	e	d	o	o	a	o	n
o	l	l	u	k	s	y	t	r	a	p	x
u	g	r	a	v	e	y	a	r	d	u	b
s	w	i	t	c	h	l	l	b	l	m	l
e	r	i	p	m	a	v	e	a	n	p	a
b	m	o	t	d	n	a	c	t	o	k	c
d	e	t	n	u	a	h	a	s	o	i	k
e	m	u	t	s	o	c	p	u	m	n	p
f	r	a	n	k	e	n	s	t	e	i	n

EDITORIAL

viewpoint vernicepere

"Why tell me that a man is a fine speaker
if it not the truth that he is speaking?"
--Thomas Carlyle

Consider the following story: The Captain of a ship once entered in his log, "Mate was drunk today." When the mate found it out, he pleaded with the Captain to cross it out. He said it was the first time he'd ever been drunk and it wasn't fair. But the Captain said, "In this log we always write the exact truth."

The next week the mate kept the log. In it he wrote, "The Captain was sober today."

There is both humor and pathos in this story as we consider the implications of the mate's following of the letter of the law. As I read it recently, I noted that it was introduced with the statement: "The truth is not always honest." I disagree with that, for obviously, it is the inferences others may draw from our particular way of stating the truth which can raise questions of honesty rather than the fact of the truth itself.

Young people today insist that we "tell it like it is", which phrase also infers that if we are not reminded we might be tempted to color the facts and shade the truth. I was duly reminded of this as I read a letter to the editor in the Honolulu Star Bulletin this past Wednesday.

A woman wrote her disappointment of the Center. She compared her visit of October 1 this year with the past. "What was once an educational and cultural experience" she wrote, "is now another extension of touristy consumerism." She stated this criticism in detail: "In the 'villages' and at the show we were subjected to constant hawking. Is seemed everybody wanted to sell something: record albums, programs, sherbert in pineapples, slides, hats, weavings, baskets, fake leis, film, snacks, etc."

I smiled as I read that. Having visited the Pyramids of Cairo this summer along with other tourist attractions in Egypt and Israel, her use of the word 'hawking' in a PCC context seemed to me extreme. In English that word derives from the swooping and striking manner of a hunting hawk, and is used to describe one who solicits business by peddling small quantities of wares.

The flocks of small boys who swoop upon tourists in Cairo do, indeed, hawk many of the items this woman describes. However, here in the Center, it is misrepresenting the case to suggest that such an approach is made to our guests. Because we have been criticized in the past for not providing ready access to such things as film and cold drinks in the villages, Snack Carts are now located in adjacent areas and in all cases, the visitor must approach the carts in order to make a purchase.

It seems that our critic is over-stating the case. That is, of course, an effective method for getting attention, but it is not quite the truth. It is suggesting, by choice of words, a situation that does not really exist, and is, in every respect, the difference between the truth that "the mate was drunk today, -- and the Captain sober."

BYU-HC Calendar

Friday, October 30th

SA Assembly
Auditorium, 10:30 a.m.

Women's Volleyball
Cannon Center, 7:30 p.m.

"Spook Movies"
Auditorium, 9 p.m. - 2:30 a.m.

Saturday, October 31st

HALLOWEEN

Women's Volleyball
Cannon Center, 7:30 p.m.

SA Halloween Dance
Ballroom, 9 - 11 p.m.

Tuesday, November 3rd

Women's Volleyball
Scottsdale, 7:30 p.m.

Blood Drive
Ballroom, 9:00 a.m. - 3:30 p.m.

Friday, November 5th

Devotional
Brother Morgan White
Cannon Center, 10:30 a.m.

Lyceum
Honolulu Boy Choir
Ballroom, 7:30 p.m.

Dance Marathon
"Together for Greatness"
Student Fund Raiser
Old Gym, 8:00 p.m. - 2:00 a.m.



PIANO LESSONS - Experienced
teacher \$15 a month. Call 293-1668
Robyn Williams