



POLYNESIAN CULTURAL CENTER

# UPDATE '87

Employee Newsletter

Friday, April 10, 1987

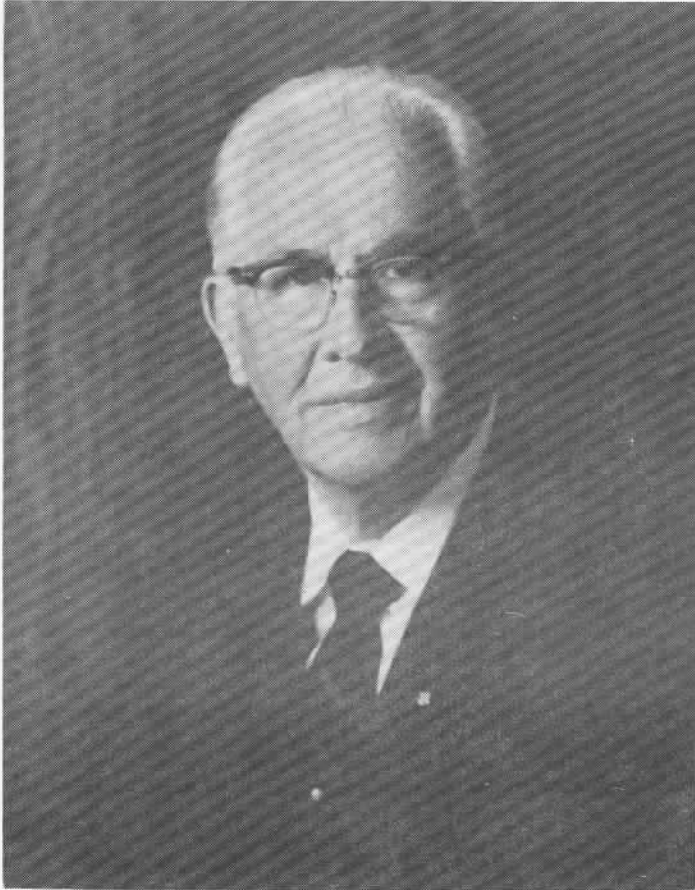

**President Ezra Taft Benson**

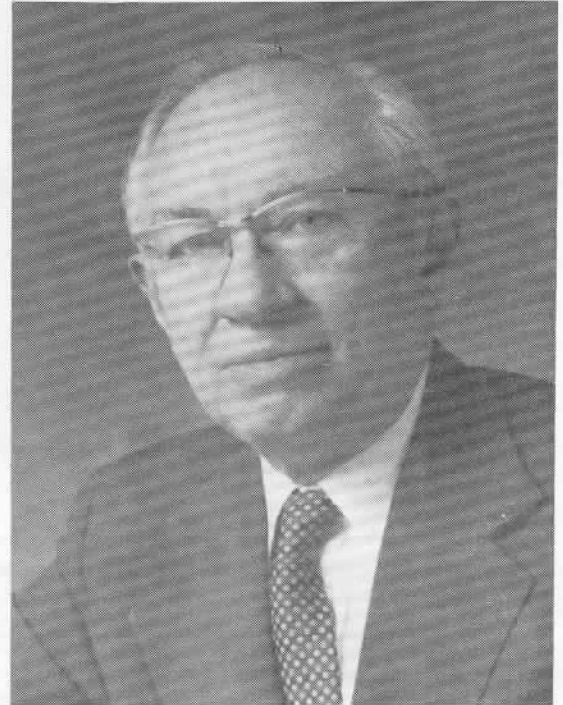

**President Gordon B. Hinckley  
First Counselor**



**President Thomas S. Monson  
Second Counselor**

**157th Annual  
World General  
Conference**

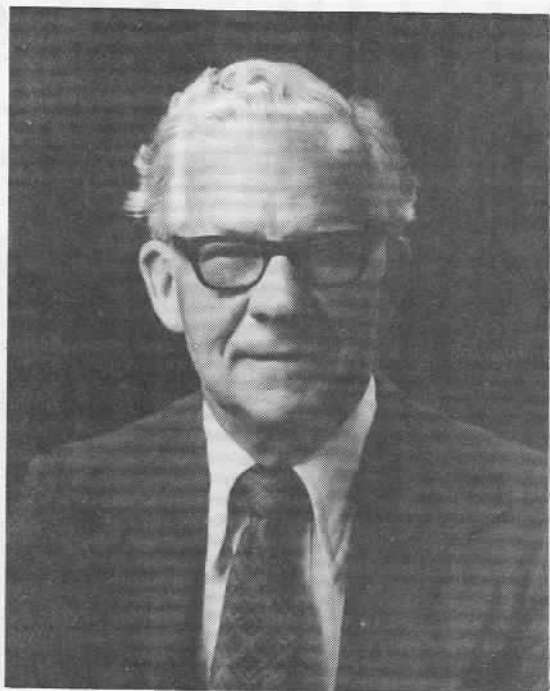

Elder Marvin J. Ashton

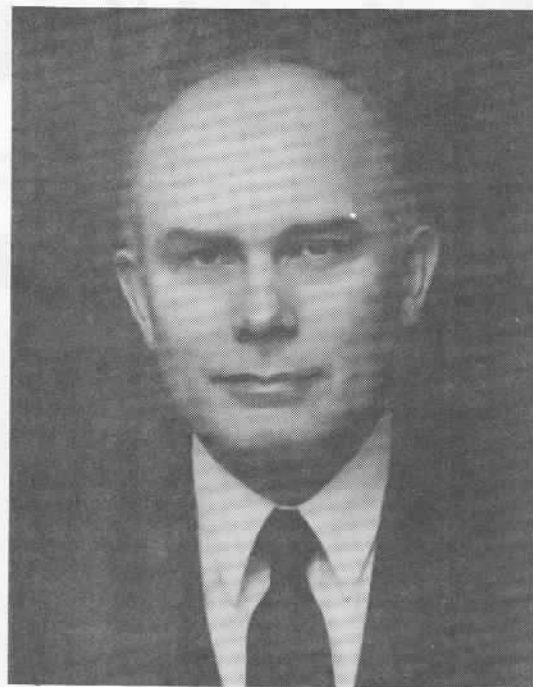

Elder Dallin H. Oaks

---

## Conference Talks

---

President Ezra Taft Benson described the conference well when he said that he's a "better man because of it". President Benson emphasized the importance of the Book of Mormon as the keystone to our religion and the Doctrine and Covenants as the "capstone" containing latter-day revelations".

The Prophet concluded his talk with his testimony and a blessing upon the Latter-day Saints and good people everywhere". The blessing included the promise of added power to endure against righteousness, an increased ability to teach and preach through diligent study of modern revelation, and increased personal revelation through increased attendance to the Temple".

President Gordon B. Hinckley reported on the great growth of the church and on the missionary work done on our temple grounds. He told of the 2.6 million people who visited the Salt Lake City Temple grounds last year and of the large number of impressed and interested referrals received.

President Hinckley spoke of the great character of Joseph Smith as testified by Brigham Young and John Taylor. He also mentioned that Brigham Young investigated the church for 2 years before joining.

Elder Marvin J. Ashton taught that "personal conduct is the only true measurement of maturity". Stating that maturity is gained by "self discipline, self resilience and continuing effort". He said that "it takes courage to flee from verbal contention" and that we should be kind to one another, tender hearted and forgiving even as God is forgiving of us.

Elder Ashton stressed that being a Latter-day Saint member is not enough; "participation...is necessary if we are to move forward". Much of his talk dealt with self image. He encouraged us to "avoid placing self labels" saying that self judgement in any direction is a hazardous pastime". Elder Ashton then re-emphasized the need for "Christ centered adult conduct".

---

## Daughter Of Premier Visits Center

---

The daughter of Chinese Premier Deng Zhao Ping was a recent guest here at the Center.

It was a very low key affair with her party asking specifically for no publicity before or during her arrival.

President and Sister Rodgers hosted a dinner for her in their home and they attended the evening show at the Center.

---

## Employees Give Birth

---

Nona Enesa and June Forsythe Sakulsinghdusit are the proud mothers of their recent newborns. Nona gave birth to a 7lb 13oz baby boy.

June gave birth to 8lb 20½ inch baby girl making it two girls in a row for her.

Congratulations Nona and June!

---

## New Items At The KauKau

---

Things are running real smooth at the Kaukau lately. They made the addition of a Fishburger and a Roastbeef sandwich recently and sales are good.

The Fishburger sandwich sells for \$1.50 for employees and the cold Roastbeef sandwich is \$2.00. Both are served on Max's 'Special Buns'.



---

## Training Tips

---



A tourist was visiting New Mexico. While gazing at the dinosaur bones that were everywhere, he met an old Indian who acted as an unofficial guide.

"How old are these bones?" asked the tourist.

"Exactly one hundred million and three years old," was the Indian's reply.

"How can you be so definite?" inquired the tourist.

"Oh, a geologist told me they were one hundred million years old," replied the Indian, "and that was three years ago."

A stranger entered the building and asked a boy standing in the lobby, "Can you tell me where Mr. Smith lives?"

The lad smiled and replied pleasantly, "Yes, sir. I'll show you."

Six flights up the boy pointed out a room as that belonging to Mr. Smith. The man pounded on the door repeatedly and after no response commented, "He's not here."

"Oh no, sir," replied the boy. "Mr. Smith was downstairs waiting in the lobby."

The Polynesian Cultural Center is not without incidents such as those above. In our business we often play both roles of being in need or providing service. Precise meditation on results needed or expected, along with clear communication of that, would increase the success rate of result. Earnest effort of service by feedback and open recourse to home-in on the results requested, will also increase the probability of success.

TRAINING

---

## Centers First Choreographer Returns

---

When the Center opened in 1963 Mr. Regis was the coreographer. He recently returned for a visit to see some old friends.

David Hanneman was his initial contact here since David was employed at the Center in those early days too.

Needless to say Mr. Regis was thoroughly impressed with the growth and beauty of the Center. That comes as a compliment to every employee past and present.

---

## Shopping At "The Mill"

---

The Kahuku Sugar Mill will soon be back in operation. Not as a mill but as "The Mill"; a shopping center.

"The Mill" will have the following: 3 business offices, 1 medical clinic, 1 bar, 1 full-service "cane train" theme restaurant, 17 retail outlets which will consist of a jewelry store, muumuu shop, shave ice, yogurt, pizza parlor, hamburger stand, cookies shop, a bank, a general post office, a small 7-Eleven style convenience store, and a North Shore produce outlet which will sell watermelon, shrimp, corn and all other locally grown produce.

Blackfield Corporation is behind this second resurrection of the mill and forecast May 1987 as their opening date. However, it is rumored that realistically it will be late summer or even early fall.

# Computer corner

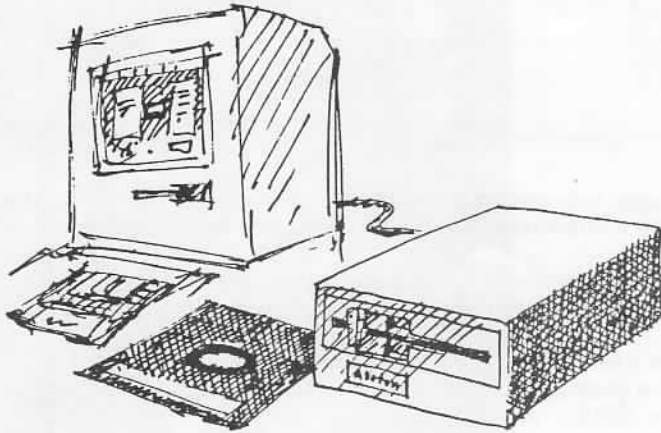

**Tip For The Week**  
"Using The Date And Time"  
by Lei Cummings

## Symphony

To have the date change every time you enter your spreadsheet type in the formula @NOW at the desired position. You can format your date pressing F10, Format, Date, and choosing the date you desire.

## WordPerfect

WordPerfect will also install a 24-hour date and time for your documents. By pressing Shift-F5, a date menu will appear. Now, you can format the date and time just as you do in Symphony by first going to 2 for Format. Otherwise, simply press number 3 for Insert Function at the area you'd like the date to appear and you'll have your 24-hour date.

In Format, you can choose the way you'd like the Date to appear such as having either the Day Month Year (03 April 1987), or having the Month Day, Year (March 16, 1987).

(Note: If you want a comma in your date, you'll have to declare it in your format. WordPerfect shows you many different styles for displaying the date.)

To insert just the current date, choose number 1 for Insert Text, and according to the format you've chosen you'll have a line of text appear.

## PCC's Fourth Annual Easter Egg Hunt

Employees are encouraged to bring their children for a morning of fun! The Center will be holding it's Fourth Annual Easter Egg Hunt on Saturday, April 18 at 8:00a.m. It will be at the PCC farm on the Hauula side of the Support Services building.

All children age 3-12 years can hunt for eggs hidden at the farm. There will be five \$50.00 savings bonds hidden along with the other treats.

Entrance will be by ticket only, which may be picked up at Special Projects from Monday, April 13 - Friday, April 17.

## Employee Menu

**April 10 - 24**

### Friday, April 10

Beef Curry Stew, Stir Fry Shoyu Chicken, steamed rice, tossed salad, drink

### Saturday 11

Baked Meatloaf w/tomato sauce, Pizza, steamed rice, seasoned peas and carrots, drink

### Monday 13

Breaded Pork, Beef Pot Pie w/biscuits, steamed rice, coleslaw salad, drink

### Tuesday 14

Beef Tomato, Teriyaki Wings or Drumsticks, steamed rice, seasoned corn, drink

### Wednesday 15

Mushroom Chicken, Kalua Pig, steamed rice, seasoned mixed vegetables, drink

### Thursday 16

Pot Roast Beef w/vegetable gravy, Baked Mahi w/tartar sauce, steamed rice, tossed salad w/dressing, drink

### Friday 17

LauLau, Lomilomi Salmon, Chicken Long Rice, Poi, steamed rice, drink

### Saturday 18

Ravioli, Swiss Beef, steamed rice, seasoned green peas, drink

### Monday 20

Sweet & Sour Meatballs, Chicken Ala King, steamed rice, California mixed vegetables, drink

### Tuesday 21

Newberg, Deep Fried Mahi w/tartar sauce, scalloped potatoes, steamed rice, tossed salad w/dressing, drink

### Wednesday 22

Pork Adobo, Turkey w/gravy and stuffing, steamed rice, seasoned peas and carrots, drink

### Thursday 23

Sandwiches: Ham & Cheese or Tuna or Egg, Soup & Crackers, Home-made Macaroni salad, drink

### Friday 24

Mexican Plate, Burritos, Tamales w/creamed corn, steamed rice, seasoned California vegetables, drink